

THE NEW TERMINAL ONE

JFK INTERNATIONAL AIRPORT

M/W/LBE, SDVOB Information Session

January 10, 2023

Agenda

❑ Introductory Remarks and Project Overview

Frank Mendoza, New Terminal One

Upcoming Bid Packages in the next 30, 60, 90-Days

Jerry Herold, AECOM Tishman

❑ Prequalification Refresher

Lauren Munro, AECOM Tishman

❑ Questions & Answers

THE NEW TERMINAL ONE
JFK INTERNATIONAL AIRPORT

**M/W/LBE & SDVOB
Information Session**

**Tuesday, January 10, 2023
2:00 PM**

REGISTER HERE

For more information: www.anewjfk.com

AECOM TISHMAN 

TOPICS INCLUDE:

- Project Update
- Contract Opportunities
- Prequalification
- Q&A

Our World-Class Team

FINANCIAL SPONSORS	   
CAPITAL PROJECT DELIVERY	     
DESIGN-BUILDER	 
MASTER CONCESSIONAIRE	

Project Update

- On September 8th, The New Terminal One, the largest terminal at JFK International Airport, broke ground and represents an integral part of the overall redevelopment program now underway.
- The reimagined terminal will have state-of-the-art technology, best sustainability practices, public art, local concessions, and revamped roadways to create a transformative and positive world-class passenger experience.
- The construction is in phases, with the arrivals and departures hall and 14 new gates set to open in 2026, just in time for the NY/NJ FIFA World Cup.
- Our extensive partnerships with the community and labor will drive historically high MWBE participation goals and diversity and deliver jobs, intentional social impact, and real economic opportunities for Southeast Queens and the surrounding communities for generations to come.

Construction Progress to Date

- Demolition of the Green Garage, the first key construction activity, was led by two local firms
- The Airtrain shutdown of T1 and T2 Stations started on September 26, and successfully concluded on November 18
- The project continues on-time and on budget

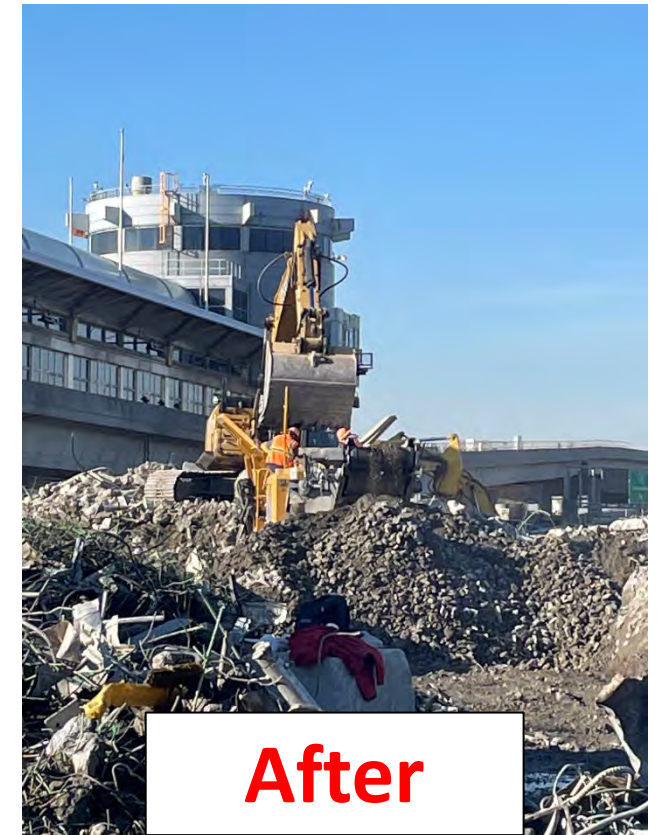
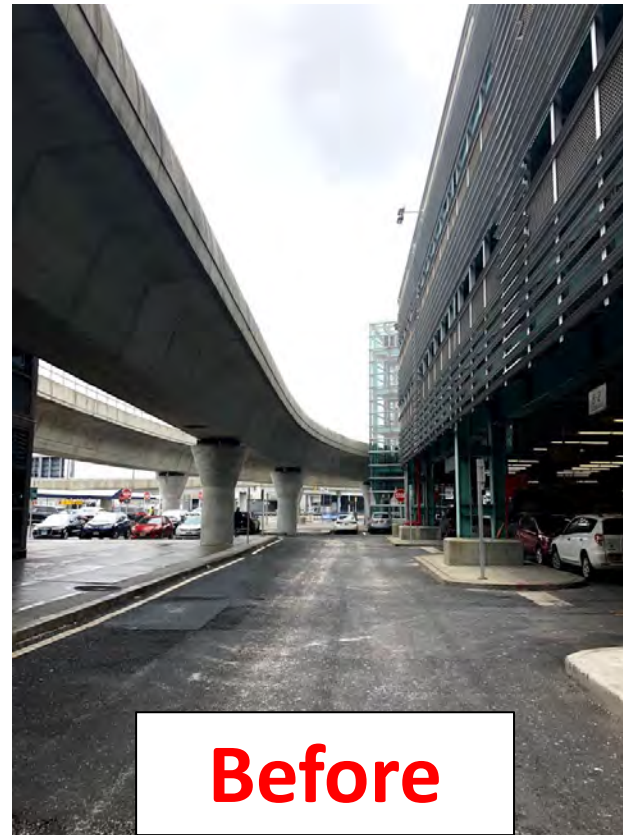

The New Terminal One Impact

Jobs

10,000+ total jobs

6,000+ local construction jobs

Local

Creating opportunities for local firms and residents

Prioritizing 37 local zip codes and Queens

Labor

Project Labor Agreement with leading MWBE and local hiring provisions

Building Trades investing through Ullico as a Financial Sponsor

Community

Initiatives on education, workforce, environmental, and business development

JFK Airport Academy to upskill local workforce

Sustainability

Green Energy and carbon reduction initiatives

LEED Certification through construction and state-of-the-art operational capabilities

Envision Certification to evaluate the sustainability of civil infrastructure

Diversity

30% M/WBE participation goal across all disciplines and phases; **3% SDVOB** participation goal for design and construction work

Diversity Goals

- **30% M/WBE goal** across all phases and disciplines of the project
 - 20% MBE
 - 10% WBE
- **3% Service-Disabled Veteran owned Business (SDVOB) goal** across all phases and disciplines of the project
- **Contractor Workforce hiring goals** for minorities and women:
 - 40% for laborer
 - 30% for other trades
 - 7% for women
- **Prioritization of local firms** starting with Southeast Queens and Western Nassau, followed by the Borough of Queens and the New York and New Jersey Port Districts

Defining Local for Contracting and Hiring

Tier 1 – Within the 37 zip codes surrounding JFK

Tier 2 – Within the Borough of Queens

Tier 3 – Within the Boroughs of Brooklyn, Bronx, Manhattan, and Staten Island

Tier 4 – Within the Port District

New York: Kings, Queens, Bronx, New York, Richmond, Westchester, Rockland, Nassau, and Suffolk

New Jersey: Bergen, Passaic, Hudson, Essex, Morris, Union, Somerset, Middlesex, and Monmouth

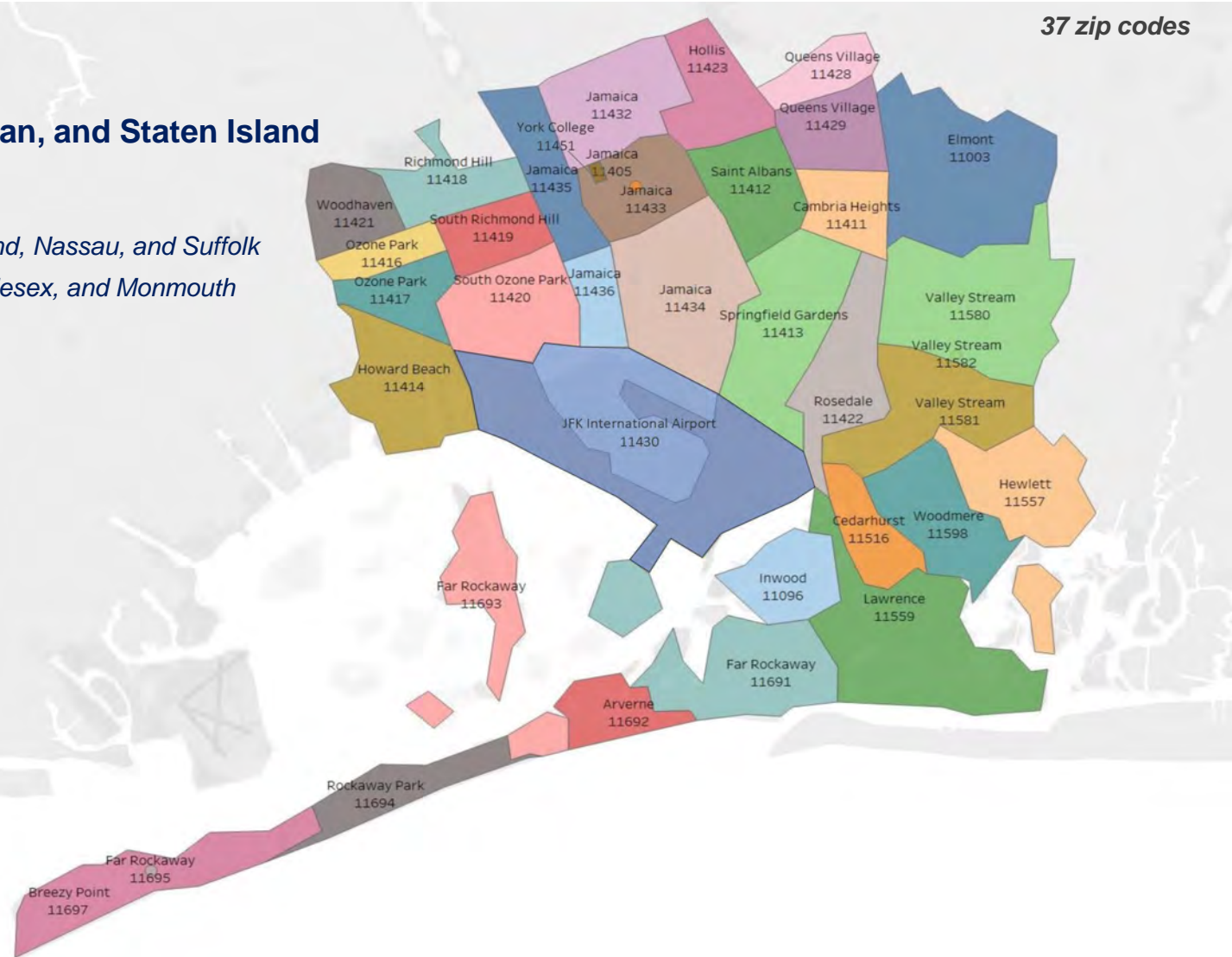
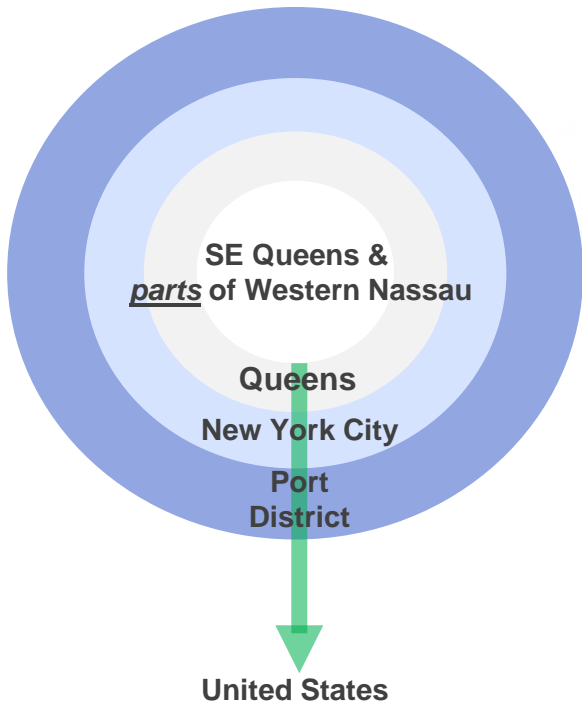

Project Scale and Phasing

This overlay of the terminal over Times Square provides a sense of the scale of the project.

To be built on site of the existing Terminal 1, 2 and former Terminal 3

2.4M square feet of terminal space, **250% larger** than existing terminal

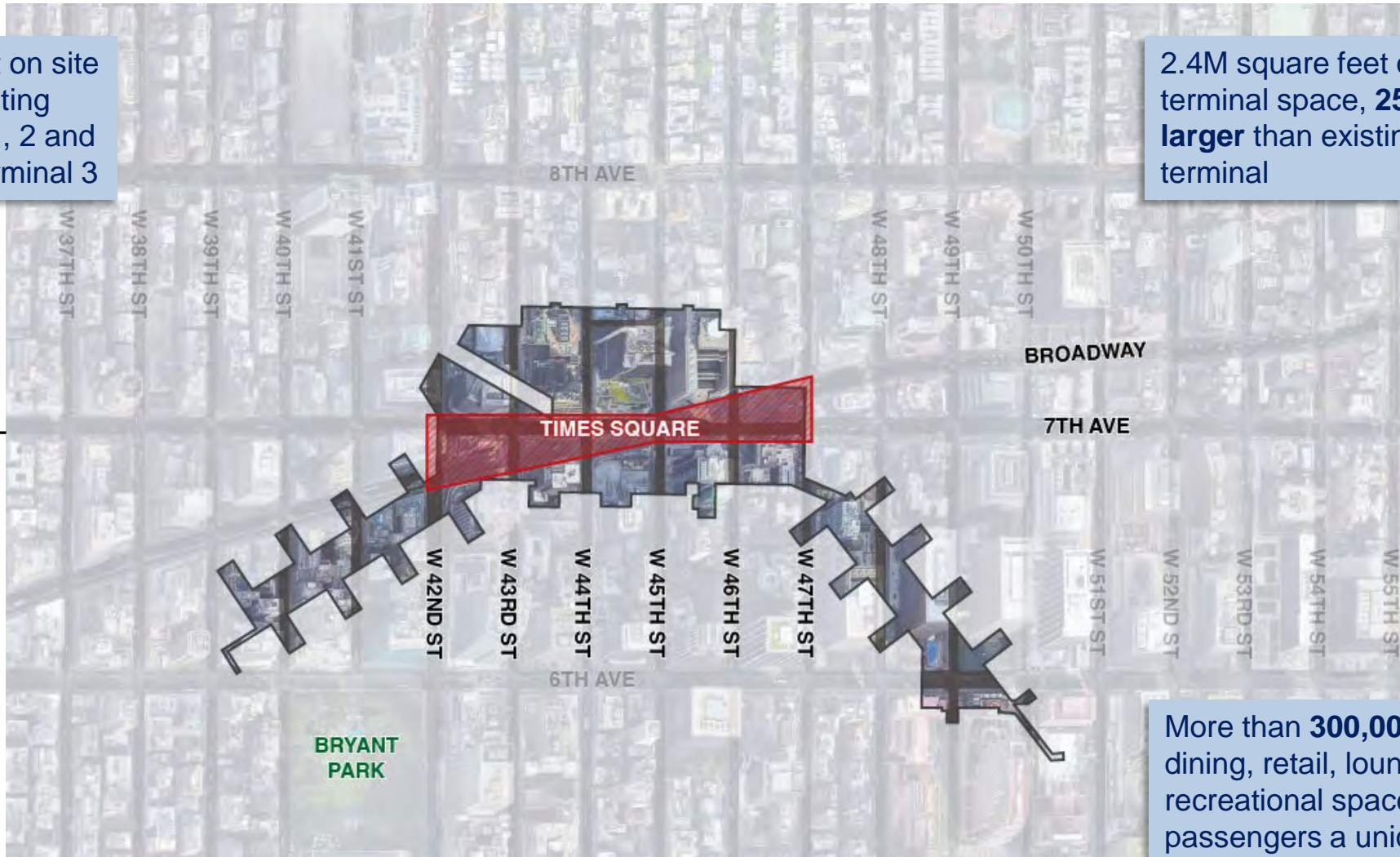

More than **300,000 square feet** of dining, retail, lounges, and recreational space, offering passengers a uniquely New York sense of place.

New Terminal One Procurement

An aerial rendering of the new JFK Terminal One at John F. Kennedy International Airport. The terminal is a large, modern building with a complex, multi-faceted roof. It is surrounded by parking lots, roads, and other airport infrastructure. Several airplanes are visible on the tarmac. The text 'Upcoming Bid Packages' is overlaid in the center of the image.

Upcoming Bid Packages

Design Builder Procurement Opportunities

30, 60, 90-Day Forecast

- Temporary Protection
- Ornamental Metals & Glass
- Stone & Tile
- Exterior Carpentry
- Spray on Fireproofing

January 2023

- Telecom Install
- Roadway Canopies
- Flooring
- Millwork
- Painting & Coatings
- Security Install
- Wi-Fi, DAS Cellular, Public Safety/Mobil Radio
- Low Voltage Radio, DAS Parts & Smarts

February 2023

- OH & Specialty Doors
- Landscaping
- Public Address
- Landscaping
- Dock Guidance, Ramp Signage, etc.

March 2023

Completing the Prequalification Process

Completing the Prequalification Process

What is TradeTapp?

Web-based Vendor Prequalification

TradeTapp delivers a modern technology platform to the subcontractor prequalification process.

Why use TradeTapp as a subcontractor?

- **No redundancies:** submit any application and automatically create a stored qualification to use for any GC in the network.
- **Confidential & secure:** TradeTapp's secure platform safely protects the transmittal of your sensitive documents unlike email or fax.
- **Increased visibility:** By signing up to TradeTapp, you are joining the largest builder's network in Construction. This means your company can be found for more projects.

Manage Users Accept a New Invite gr8builders@tradetapp.com

AWAITING SUBMISSION

GCI Primary Qualification	Requested: 10/30/2019	Last Submitted: 10/30/2019	Renewal	Open
Devcon Construction, Inc. Primary Qualification	Requested: 02/14/2020	New Invitation		Open
Hathaway Dinwiddie Primary Qualification	Requested: 08/05/2019	New Invitation		Open
The Lemoine Company Primary Qualification	Requested: 10/26/2018	Last Submitted: 01/22/2019	Renewal	Open
Suffolk Construction Primary Qualification	Requested: 06/19/2019	New Invitation		Open

Difference between *Tishman Construction Corporation* and *AECOM JFK T6* Prequalification

No redundancies: submit any application and automatically create a stored qualification to use for any GC in the network.

PLEASE NOTE:

- You will need to fill out one for Tishman Construction (JFK T1) and;
- You will need to fill out one for AECOM- JFK T6 (Hunt).

Qualification Name	Requested	Contact Email	Last Submitted	Action
Tishman Construction Corporation Primary Qualification	1/6/2022	support@buildingconnected.com	–	New Invitation Open
AECOM - JFK T6 Primary Qualification	1/17/2022	support@buildingconnected.com	–	New Invitation Open

When receiving an Invitation to Prequalify

1. Invited by the Tishman Team
2. Self-invited by Public Link

If you have an existing account...

- If you are already logged in to your BuildingConnected account, you'll be immediately directed to the "TradeTapp Invites" tab.

Company Name	Primary Qualification	Requested	Contact Email	Last Submitted	New Invitation	Action
Tishman Construction Corporation	Primary Qualification	1/6/2022	support@buildingconnected.com			Open

Sign in to your
BuildingConnected account

NEXT

Need an account?

If you do not have an existing TradeTapp account...

- If you are new to BuildingConnected, you will be prompted to create an account before viewing the qualification questionnaire.
- Click on “Need an Account?” to begin the account creation process.
- Note: you do not need a paid subscription to join BuildingConnected or access your qualification applications.

If you did not receive your TradeTapp invitation email...

If you know that you have been invited to qualify with **Tishman Construction Corporation** through TradeTapp but are not receiving the invitation email, there are several things we suggest you do:

1. Check spam & junk mail folders;
2. Allow emails from **@tradetapp.com** (have your IT team whitelist the email domain);
3. Email AECOM Tishman directly to request that they resend your invitation.

TERMINAL PROJECTS

WORK WITH US

MEDIA

PUBLIC OUTREACH

CONTACT US

The New Terminal One

Port Authority of NY & NJ

Delta/JFKIAT – Terminal 4

JMP – Terminal 6

American Airlines – Terminal 8

Other Opportunities

THE NEW TERMINAL ONE
JFK INTERNATIONAL AIRPORT

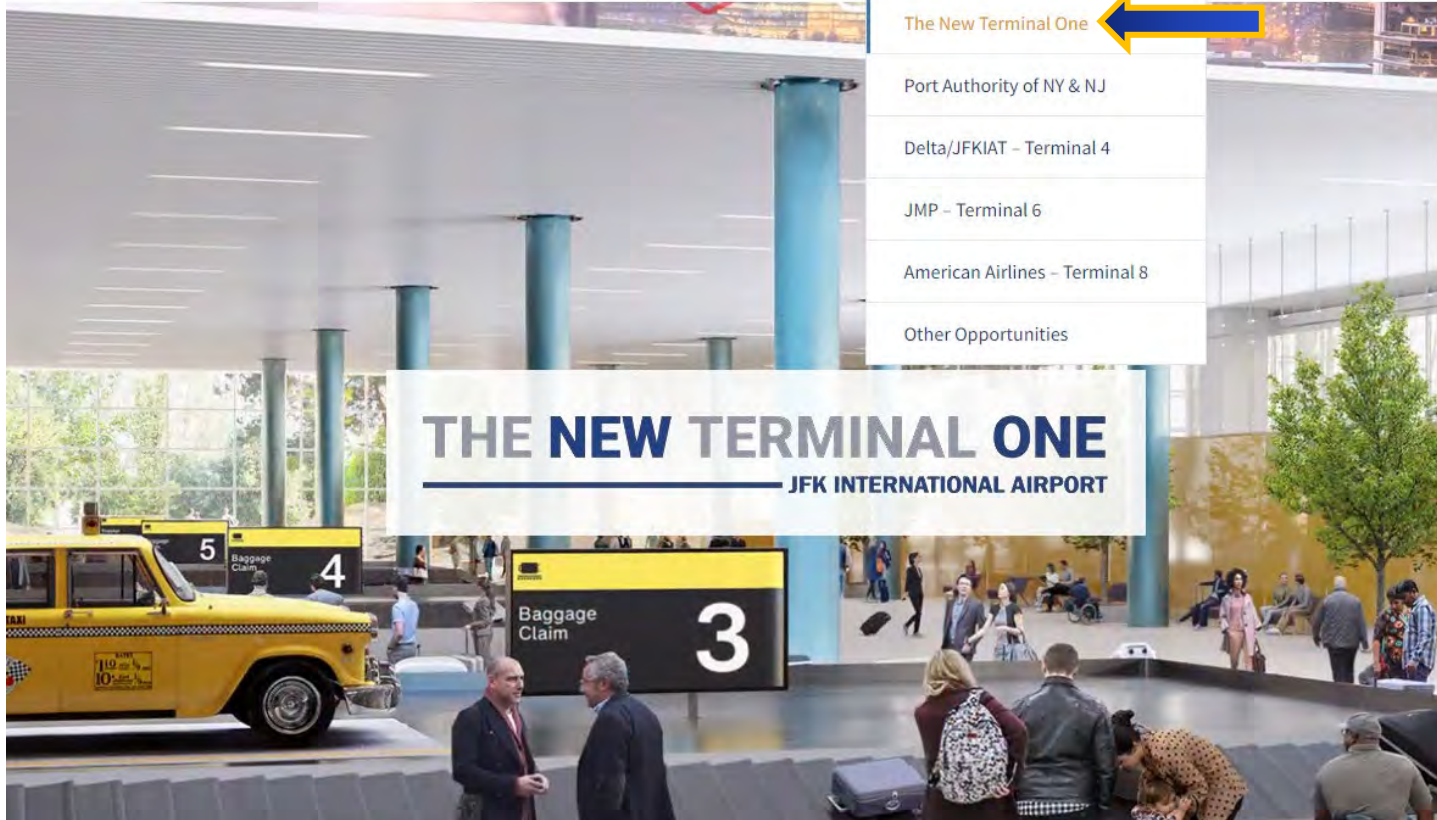

Public Link To Qualify

- The public link to qualify is on <https://www.anewjfk.com/projects/the-new-terminal-one/> for subcontractors to self-invite and complete the questionnaire.
- Questions? Reach out to support@buildingconnected.com.

Contractor Prequalification

STEP 1

BUILDINGCONNECTED

First time users, create a Building Connected account.

Returning users, make sure you are logged in before clicking Prequalify.

STEP 2

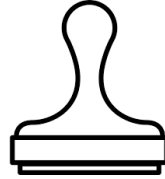

Open the “Qualifications” tab (rubber stamp symbol)

Navigate to the **Awaiting Submission** section and locate the questionnaire for: **“Tishman Construction Corporation”**

STEP 3

If you have any questions, email us at info@onejfk.com

RESOURCES

For your reference, find session recordings and copies of past presentations with information regarding how to complete the prequalification application.

1. January 11, 2022 – “Understanding the Prequalification Process”
2. March 8, 2022 – “New Terminal One Insurance Requirements”
3. May 10, 2022 – “Preparing your Health and Safety Plan (HASP)”
4. June 14, 2022 – “Completing the Prequalification Application”

**** Note that AECOM is involved in more than one project at JFK Airport. There is a separate prequalification per development team.**

If you are interested in being considered for both projects, do not start the applications simultaneously.

Complete 1 first, then start the 2nd, to facilitate the seamless transition of information from one application to the next.

How to begin filling out the Prequalification Questionnaire

Company Name	Requested	Contact Email	Last Submitted	New Invitation	Action
Tishman Construction Corporation	1/6/2022	support@buildingconnected.com			Open

- Your main TradeTapp portal will include all of your pending submissions and all of your completed questionnaires.
- Navigate to the “Awaiting Submission” section and locate the request from AECOM Tishman.
- Click “Open” to begin filling out the questionnaire.

- Provide a response to each question and navigate through the questionnaire by using the “continue” button at the top.
- You can leverage the “back” button to go back to a previous question.

- If you are unsure what a question means or how to answer it, there are “Question Tips” which are located below the menu on the left-hand side of your questionnaire.
- If you have further question about your questionnaire, we recommend reaching out to: Info@onejfk.com.

TradeTapp HRL Construction

Last saved: July 31 at 1:43 PM PDT

Currency is: USD

Print Summary

Back

Continue

What is your company name?

Company name*

DAB Testing Co

? Question Tip

Provide the full legal name of your company. If you are doing business under a different name than that listed on your W-9, enter as "Legal Name d/b/a Sample Name".

- Once the questionnaire has been completed, you will have the chance to review the application before submitting.
- If all of the information looks correct, click "submit" to finalize the submission.

Manage Users Accept a New Invite gr8builders@tradetapp.com

AECOM Tishman
Last Saved: Jul 6, 10:24 AM
Currency in USD
Print Summary

Express Mode ?

GENERAL

CONTACTS

PROJECTS

SAFETY

INSURANCE

FINANCIAL 3/4

REVIEW

Review Your Application

Please finalize any incomplete questions as indicated below.
When valid, click the **submit** button to finish your application.

All currency is in USD

COMPLETED

GENERAL
Company Name: Gr8 Builders

Currency: USD

BACK **SUBMIT**

Tishman TradeTapp Questionnaire:

Primary Questionnaire
Supplier/Consultant Questionnaire

General

Tishman Construction Corporation

Last Saved: Jun 24, 11:01 AM

Currency In
USD

Print Summary

Express Mode ?

⚡

GENERAL ✓

CONTACTS ✓

PROJECTS ✓

INTEGRITY ✓

SAFETY 5/7

INSURANCE 6/7

FINANCIAL 3/4

REVIEW

Question Tip

Provide the full legal name of your company. If you are doing business under a different name than that listed on your W-9, enter as "Legal Name d/b/a Sample Name"

< BACK

● < > << >>

CONTINUE >

What is your company name?

Company Name

Tishman Construction Corporation

Last Saved: Jun 24, 11:12 AM

Currency in
USD

Print Summary

Express Mode

GENERAL	✓
CONTACTS	✓
PROJECTS	✓
INTEGRITY	✓
SAFETY	5/7
INSURANCE	6/7
FINANCIAL	3/4
REVIEW	

Question Tip

Provide the full legal name of your parent company.

BACK

CONTINUE

Is your company a subsidiary or child to a parent company?

Is your company a subsidiary or child to a parent company?

You have indicated *not applicable* to this question

[Click here](#) if this does apply to your company

Tishman Construction Corporation

Last Saved: Jun 24, 11:10 AM

Currency in USD

Print Summary

Express Mode ?

GENERAL 16/17

CONTACTS

PROJECTS

INTEGRITY

SAFETY 5/7

INSURANCE 6/7

FINANCIAL 3/4

REVIEW

Question Tip

To add regions to your profile, use the dropdown menus to locate regions which you serve. Remember to add all that apply.

BACK

1 2 3 4 5 6 7 8 9 10 11 12 13 14 15 16 17 18 19 20 21 22 23 24 25 26 27 28 29 30 31 32 33 34 35 36 37 38 39 40 41 42 43 44 45 46 47 48 49 50 51 52 53 54 55 56 57 58 59 60 61 62 63 64 65 66 67 68 69 70 71 72 73 74 75 76 77 78 79 80 81 82 83 84 85 86 87 88 89 90 91 92 93 94 95 96 97 98 99 100

CONTINUE

What regions does your company normally serve?

Your Regions:

Maryland

New Jersey

NY - New York City

New York

Connecticut

Choose a region

Tishman Construction Corporation

Last Saved: Jun 24, 11:14 AM

Currency in USD

Print Summary

Express Mode ?

GENERAL

16/17

CONTACTS

PROJECTS

INTEGRITY

SAFETY

5/7

INSURANCE

6/7

FINANCIAL

3/4

REVIEW

Question Tip

Provide your Minority, Disadvantaged, or Special Business Enterprise status as granted by the US DOT. You may provide one or several certifications.

BACK

1 2 3 4 5 6 7 8 9 10 11 12 13 14 15 16 17 18 19 20 21 22 23 24 25 26 27 28 29 30 31 32 33 34 35 36 37 38 39 40 41 42 43 44 45 46 47 48 49 50 51 52 53 54 55 56 57 58 59 60 61 62 63 64 65 66 67 68 69 70 71 72 73 74 75 76 77 78 79 80 81 82 83 84 85 86 87 88 89 90 91 92 93 94 95 96 97 98 99 100 101 102 103 104 105 106 107 108 109 110 111 112 113 114 115 116 117 118 119 120 121 122 123 124 125 126 127 128 129 130 131 132 133 134 135 136 137 138 139 140 141 142 143 144 145 146 147 148 149 150 151 152 153 154 155 156 157 158 159 160 161 162 163 164 165 166 167 168 169 170 171 172 173 174 175 176 177 178 179 180 181 182 183 184 185 186 187 188 189 190 191 192 193 194 195 196 197 198 199 200 201 202 203 204 205 206 207 208 209 210 211 212 213 214 215 216 217 218 219 220 221 222 223 224 225 226 227 228 229 230 231 232 233 234 235 236 237 238 239 240 241 242 243 244 245 246 247 248 249 250 251 252 253 254 255 256 257 258 259 260 261 262 263 264 265 266 267 268 269 270 271 272 273 274 275 276 277 278 279 280 281 282 283 284 285 286 287 288 289 290 291 292 293 294 295 296 297 298 299 300 301 302 303 304 305 306 307 308 309 310 311 312 313 314 315 316 317 318 319 320 321 322 323 324 325 326 327 328 329 330 331 332 333 334 335 336 337 338 339 340 341 342 343 344 345 346 347 348 349 350 351 352 353 354 355 356 357 358 359 360 361 362 363 364 365 366 367 368 369 370 371 372 373 374 375 376 377 378 379 380 381 382 383 384 385 386 387 388 389 390 391 392 393 394 395 396 397 398 399 400 401 402 403 404 405 406 407 408 409 410 411 412 413 414 415 416 417 418 419 420 421 422 423 424 425 426 427 428 429 430 431 432 433 434 435 436 437 438 439 440 441 442 443 444 445 446 447 448 449 450 451 452 453 454 455 456 457 458 459 460 461 462 463 464 465 466 467 468 469 470 471 472 473 474 475 476 477 478 479 480 481 482 483 484 485 486 487 488 489 490 491 492 493 494 495 496 497 498 499 500 501 502 503 504 505 506 507 508 509 510 511 512 513 514 515 516 517 518 519 520 521 522 523 524 525 526 527 528 529 530 531 532 533 534 535 536 537 538 539 540 541 542 543 544 545 546 547 548 549 550 551 552 553 554 555 556 557 558 559 560 561 562 563 564 565 566 567 568 569 570 571 572 573 574 575 576 577 578 579 580 581 582 583 584 585 586 587 588 589 590 591 592 593 594 595 596 597 598 599 600 601 602 603 604 605 606 607 608 609 610 611 612 613 614 615 616 617 618 619 620 621 622 623 624 625 626 627 628 629 630 631 632 633 634 635 636 637 638 639 640 641 642 643 644 645 646 647 648 649 650 651 652 653 654 655 656 657 658 659 660 661 662 663 664 665 666 667 668 669 670 671 672 673 674 675 676 677 678 679 680 681 682 683 684 685 686 687 688 689 690 691 692 693 694 695 696 697 698 699 700 701 702 703 704 705 706 707 708 709 710 711 712 713 714 715 716 717 718 719 720 721 722 723 724 725 726 727 728 729 730 731 732 733 734 735 736 737 738 739 740 741 742 743 744 745 746 747 748 749 750 751 752 753 754 755 756 757 758 759 760 761 762 763 764 765 766 767 768 769 770 771 772 773 774 775 776 777 778 779 780 781 782 783 784 785 786 787 788 789 790 791 792 793 794 795 796 797 798 799 800 801 802 803 804 805 806 807 808 809 810 811 812 813 814 815 816 817 818 819 820 821 822 823 824 825 826 827 828 829 830 831 832 833 834 835 836 837 838 839 840 841 842 843 844 845 846 847 848 849 850 851 852 853 854 855 856 857 858 859 860 861 862 863 864 865 866 867 868 869 870 871 872 873 874 875 876 877 878 879 880 881 882 883 884 885 886 887 888 889 890 891 892 893 894 895 896 897 898 899 900 901 902 903 904 905 906 907 908 909 910 911 912 913 914 915 916 917 918 919 920 921 922 923 924 925 926 927 928 929 930 931 932 933 934 935 936 937 938 939 940 941 942 943 944 945 946 947 948 949 950 951 952 953 954 955 956 957 958 959 960 961 962 963 964 965 966 967 968 969 970 971 972 973 974 975 976 977 978 979 980 981 982 983 984 985 986 987 988 989 990 991 992 993 994 995 996 997 998 999 1000

CONTINUE

Does your company have any enterprise business certifications?

This application requires at least 1 entry for this question.

Add New

or select:

This doesn't apply to my company

CERTIFICATION:
Woman-owned businesses (WBE)
Minority-owned businesses (MBE)
Businesses owned by economically disadvantaged individuals (DBE)

Tishman Construction Corporation

Last Saved: Jun 24, 11:14 AM

Currency in USD

Print Summary

Express Mode ?

⚡

GENERAL16/17

CONTACTS✓

PROJECTS✓

INTEGRITY✓

SAFETY5/7

INSURANCE6/7

FINANCIAL3/4

REVIEW

Question Tip

You may provide one or several union affiliations.

← BACK

123456789101112131415161718192021222324252627282930313233343536373839404142434445464748495051525354555657585960616263646566676869707172737475767778798081828384858687888990919293949596979899100

CONTINUE →

Does your company have any union affiliations?

This application requires at least 1 entry for this question.

Add New

or select:

This doesn't apply to my company

PLEASE NOTE: Union affiliation is not a requirement to become prequalified nor a requirement to work on the project.

THE NEW TERMINAL ONE

JFK INTERNATIONAL AIRPORT

AECOM TISHMAN

Tishman Construction Corporation

Last Saved: Jun 24, 11:14 AM

Currency In
USD

Print Summary

Express Mode

GENERAL

CONTACTS

PROJECTS

INTEGRITY

SAFETY

INSURANCE

FINANCIAL

REVIEW

BACK

1 2 3 4 5 6 7 8 9 10 11 12 13 14 15 16 17 18 19 20 21 22 23 24 25 26 27 28 29 30 31 32 33 34 35 36 37 38 39 40 41 42 43 44 45 46 47 48 49 50 51 52 53 54 55 56 57 58 59 60 61 62 63 64 65 66 67 68 69 70 71 72 73 74 75 76 77 78 79 80 81 82 83 84 85 86 87 88 89 90 91 92 93 94 95 96 97 98 99 100 101 102 103 104 105 106 107 108 109 110 111 112 113 114 115 116 117 118 119 120 121 122 123 124 125 126 127 128 129 130 131 132 133 134 135 136 137 138 139 140 141 142 143 144 145 146 147 148 149 150 151 152 153 154 155 156 157 158 159 160 161 162 163 164 165 166 167 168 169 170 171 172 173 174 175 176 177 178 179 180 181 182 183 184 185 186 187 188 189 190 191 192 193 194 195 196 197 198 199 200 201 202 203 204 205 206 207 208 209 210 211 212 213 214 215 216 217 218 219 220 221 222 223 224 225 226 227 228 229 230 231 232 233 234 235 236 237 238 239 240 241 242 243 244 245 246 247 248 249 250 251 252 253 254 255 256 257 258 259 260 261 262 263 264 265 266 267 268 269 270 271 272 273 274 275 276 277 278 279 280 281 282 283 284 285 286 287 288 289 290 291 292 293 294 295 296 297 298 299 300 301 302 303 304 305 306 307 308 309 310 311 312 313 314 315 316 317 318 319 320 321 322 323 324 325 326 327 328 329 330 331 332 333 334 335 336 337 338 339 340 341 342 343 344 345 346 347 348 349 350 351 352 353 354 355 356 357 358 359 360 361 362 363 364 365 366 367 368 369 370 371 372 373 374 375 376 377 378 379 380 381 382 383 384 385 386 387 388 389 390 391 392 393 394 395 396 397 398 399 400 401 402 403 404 405 406 407 408 409 410 411 412 413 414 415 416 417 418 419 420 421 422 423 424 425 426 427 428 429 430 431 432 433 434 435 436 437 438 439 440 441 442 443 444 445 446 447 448 449 450 451 452 453 454 455 456 457 458 459 460 461 462 463 464 465 466 467 468 469 470 471 472 473 474 475 476 477 478 479 480 481 482 483 484 485 486 487 488 489 490 491 492 493 494 495 496 497 498 499 500 501 502 503 504 505 506 507 508 509 510 511 512 513 514 515 516 517 518 519 520 521 522 523 524 525 526 527 528 529 530 531 532 533 534 535 536 537 538 539 540 541 542 543 544 545 546 547 548 549 550 551 552 553 554 555 556 557 558 559 560 561 562 563 564 565 566 567 568 569 570 571 572 573 574 575 576 577 578 579 580 581 582 583 584 585 586 587 588 589 590 591 592 593 594 595 596 597 598 599 600 601 602 603 604 605 606 607 608 609 610 611 612 613 614 615 616 617 618 619 620 621 622 623 624 625 626 627 628 629 630 631 632 633 634 635 636 637 638 639 640 641 642 643 644 645 646 647 648 649 650 651 652 653 654 655 656 657 658 659 660 661 662 663 664 665 666 667 668 669 670 671 672 673 674 675 676 677 678 679 680 681 682 683 684 685 686 687 688 689 690 691 692 693 694 695 696 697 698 699 700 701 702 703 704 705 706 707 708 709 710 711 712 713 714 715 716 717 718 719 720 721 722 723 724 725 726 727 728 729 730 731 732 733 734 735 736 737 738 739 740 741 742 743 744 745 746 747 748 749 750 751 752 753 754 755 756 757 758 759 760 761 762 763 764 765 766 767 768 769 770 771 772 773 774 775 776 777 778 779 780 781 782 783 784 785 786 787 788 789 790 791 792 793 794 795 796 797 798 799 800 801 802 803 804 805 806 807 808 809 810 811 812 813 814 815 816 817 818 819 820 821 822 823 824 825 826 827 828 829 830 831 832 833 834 835 836 837 838 839 840 841 842 843 844 845 846 847 848 849 850 851 852 853 854 855 856 857 858 859 860 861 862 863 864 865 866 867 868 869 870 871 872 873 874 875 876 877 878 879 880 881 882 883 884 885 886 887 888 889 890 891 892 893 894 895 896 897 898 899 900 901 902 903 904 905 906 907 908 909 910 911 912 913 914 915 916 917 918 919 920 921 922 923 924 925 926 927 928 929 930 931 932 933 934 935 936 937 938 939 940 941 942 943 944 945 946 947 948 949 950 951 952 953 954 955 956 957 958 959 960 961 962 963 964 965 966 967 968 969 970 971 972 973 974 975 976 977 978 979 980 981 982 983 984 985 986 987 988 989 990 991 992 993 994 995 996 997 998 999 1000 1001 1002 1003 1004 1005 1006 1007 1008 1009 1010 1011 1012 1013 1014 1015 1016 1017 1018 1019 1020 1021 1022 1023 1024 1025 1026 1027 1028 1029 1030 1031 1032 1033 1034 1035 1036 1037 1038 1039 1040 1041 1042 1043 1044 1045 1046 1047 1048 1049 1050 1051 1052 1053 1054 1055 1056 1057 1058 1059 1060 1061 1062 1063 1064 1065 1066 1067 1068 1069 1070 1071 1072 1073 1074 1075 1076 1077 1078 1079 1080 1081 1082 1083 1084 1085 1086 1087 1088 1089 1090 1091 1092 1093 1094 1095 1096 1097 1098 1099 1100 1101 1102 1103 1104 1105 1106 1107 1108 1109 1110 1111 1112 1113 1114 1115 1116 1117 1118 1119 1120 1121 1122 1123 1124 1125 1126 1127 1128 1129 1130 1131 1132 1133 1134 1135 1136 1137 1138 1139 1140 1141 1142 1143 1144 1145 1146 1147 1148 1149 1150 1151 1152 1153 1154 1155 1156 1157 1158 1159 1160 1161 1162 1163 1164 1165 1166 1167 1168 1169 1170 1171 1172 1173 1174 1175 1176 1177 1178 1179 1180 1181 1182 1183 1184 1185 1186 1187 1188 1189 1190 1191 1192 1193 1194 1195 1196 1197 1198 1199 1200 1201 1202 1203 1204 1205 1206 1207 1208 1209 1210 1211 1212 1213 1214 1215 1216 1217 1218 1219 1220 1221 1222 1223 1224 1225 1226 1227 1228 1229 1230 1231 1232 1233 1234 1235 1236 1237 1238 1239 1240 1241 1242 1243 1244 1245 1246 1247 1248 1249 1250 1251 1252 1253 1254 1255 1256 1257 1258 1259 1260 1261 1262 1263 1264 1265 1266 1267 1268 1269 1270 1271 1272 1273 1274 1275 1276 1277 1278 1279 1280 1281 1282 1283 1284 1285 1286 1287 1288 1289 1290 1291 1292 1293 1294 1295 1296 1297 1298 1299 1300 1301 1302 1303 1304 1305 1306 1307 1308 1309 1310 1311 1312 1313 1314 1315 1316 1317 1318 1319 1320 1321 1322 1323 1324 1325 1326 1327 1328 1329 1330 1331 1332 1333 1334 1335 1336 1337 1338 1339 1340 1341 1342 1343 1344 1345 1346 1347 1348 1349 1350 1351 1352 1353 1354 1355 1356 1357 1358 1359 1360 1361 1362 1363 1364 1365 1366 1367 1368 1369 1370 1371 1372 1373 1374 1375 1376 1377 1378 1379 1380 1381 1382 1383 1384 1385 1386 1387 1388 1389 1390 1391 1392 1393 1394 1395 1396 1397 1398 1399 1400 1401 1402 1403 1404 1405 1406 1407 1408 1409 1410 1411 1412 1413 1414 1415 1416 1417 1418 1419 1420 1421 1422 1423 1424 1425 1426 1427 1428 1429 1430 1431 1432 1433 1434 1435 1436 1437 1438 1439 1440 1441 1442 1443 1444 1445 1446 1447 1448 1449 1450 1451 1452 1453 1454 1455 1456 1457 1458 1459 1460 1461 1462 1463 1464 1465 1466 1467 1468 1469 1470 1471 1472 1473 1474 1475 1476 1477 1478 1479 1480 1481 1482 1483 1484 1485 1486 1487 1488 1489 1490 1491 1492 1493 1494 1495 1496 1497 1498 1499 1500 1501 1502 1503 1504 1505 1506 1507 1508 1509 1510 1511 1512 1513 1514 1515 1516 1517 1518 1519 1520 1521 1522 1523 1524 1525 1526 1527 1528 1529 1530 1531 1532 1533 1534 1535 1536 1537 1538 1539 1540 1541 1542 1543 1544 1545 1546 1547 1548 1549 1550 1551 1552 1553 1554 1555 1556 1557 1558 1559 1560 1561 1562 1563 1564 1565 1566 1567 1568 1569 1570 1571 1572 1573 1574 1575 1576 1577 1578 1579 1580 1581 1582 1583 1584 1585 1586 1587 1588 1589 1590 1591 1592 1593 1594 1595 1596 1597 1598 1599 1600 1601 1602 1603 1604 1605 1606 1607 1608 1609 1610 1611 1612 1613 1614 1615 1616 1617 1618 1619 1620 1621 1622 1623 1624 1625 1626 1627 1628 1629 1630 1631 1632 1633 1634 1635 1636 1637 1638 1639 1640 1641 1642 1643 1644 1645 1646 1647 1648 1649 1650 1651 1652 1653 1654 1655 1656 1657 1658 1659 1660 1661 1662 1663 1664 1665 1666 1667 1668 1669 1670 1671 1672 1673 1674 1675 1676 1677 1678 1679 1680 1681 1682 1683 1684 1685 1686 1687 1688 1689 1690 1691 1692 1693 1694 1695 1696 1697 1698 1699 1700 1701 1702 1703 1704 1705 1706 1707 1708 1709 1710 1711 1712 1713 1714 1715 1716 1717 1718 1719 1720 1721 1722 1723 1724 1725 1726 1727 1728 1729 1730 1731 1732 1733 1734 1735 1736 1737 1738 1739 1740 1741 1742 1743 1744 1745 1746 1747 1748 1749 1750 1751 1752 1753 1754 1755 1756 1757 1758 1759 1760 1761 1762 1763 1764 1765 1766 1767 1768 1769 1770 1771 1772 1773 1774 1775 1776 1777 1778 1779 1780 1781 1782 1783 1784 1785 1786 1787 1788 1789 1790 1791 1792 1793 1794 1795 1796 1797 1798 1799 1800 1801 1802 1803 1804 1805 1806 1807 1808 1809 1810 1811 1812 1813 1814 1815 1816 1817 1818 1819 1820 1821 1822 1823 1824 1825 1826 1827 1828 1829 1830 1831 1832 1833 1834 1835 1836 1837 1838 1839 1840 1841 1842 1843 1844 1845 1846 1847 1848 1849 1850 1851 1852 1853 1854 1855 1856 1857 1858 1859 1860 1861 1862 1863 1864 1865 1866 1867 1868 1869 1870 1871 1872 1873 1874 1875 1876 1877 1878 1879 1880 1881 1882 1883 1884 1885 1886 1887 1888 1889 1890 1891 1892 1893 1894 1895 1896 1897 1898 1899 1900 1901 1902 1903 1904 1905 1906 1907 1908 1909 1910 1911 1912 1913 1914 1915 1916 1917 1918 1919 1920 1921 1922 1923 1924 1925 1926 1927 1928 1929 1930 1931 1932 1933 1934 1935 1936 1937 1938 1939 1940 1941 1942 1943 1944 1945 1946 1947 1948 1949 1950 1951 1952 1953 1954 1955 1956 1957 1958 1959 1960 1961 1962 1963 1964 1965 1966 1967 1968 1969 1970 1971 1972 1973 1974 1975 1976 1977 1978 1979 1980 1981 1982 1983 1984 1985 1986 1987 1988 1989 1990 1991 1992 1993 1994 1995 1996 1997 1998 1999 2000 2001 2002 2003 2004 2005 2006 2007 2008 2009 2010 2011 2012 2013 2014 2015 2016 2017 2018 2019 2020 2021 2022 2023 2024 2025 2026 2027 2028 2029 2030 2031 2032 2033 2034 2035 2036 2037 2038 2039 2040 2041 2042 2043 2044 2045 2046 2047 2048 2049 2050 2051 2052 2053 2054 2055 2056 2057 2058 2059 2060 2061 2062 2063 2064 2065 2066 2067 2068 2069 2070 2071 2072 2073 2074 2075 2076 2077 2078 2079 2080 2081 2082 2083 2084 2085 2086 2087 2088 2089 2090 2091 2092 2093 2094 2095 2096 2097 2098 2099 2100 2101 2102 2103 2104 2105 2106 2107 2108 2109 2110 2111 2112 2113 2114 2115 2116 2117 2118 2119 2120 2121 2122 2123 2124 2125 2126 2127 2128 2129 2130 2131 2132 2133 2134 2135 2136 2137 2138 2139 2140 2141 2142 2143 2144 2145 2146 2147 2148 2149 2150 2151 2152 2153 2154 2155 2156 2157 2158 2159 2160 2161 2162 2163 2164 2165 2166 2167 2168 2169 2170 2171 2172 2173 2174 2175 2176 2177 2178 2179 2180 2181 2182 2183 2184 2185 2186 2187 2188 2189 2190 2191 2192 2193 2194 2195 2196 2197 2198 2199 2200 2201 2202 2203 2204 2205 2206 2207 2208 2209 2210 2211 2212 2213 2214 2215 2216 2217 2218 2219 2220 2221 2222 2223 2224 2225 2226 2227 2228 2229 2230 2231 2232 2233 2234 2235 2236 2237 2238 2239 2240 2241 2242 2243 2244 2245 2246 2247 2248 2249 2250 2251 2252 2253 2254 2255 2256 2257 2258 2259 2260 2261 2262 2263 2264 2265 2266 2267 2268 2269 2270 2271 2272 2273 2274 2275 2276 2277 2278 2279 2280 2281 2282 2283 2284 2285 2286 2287 2288 2289 2290 2291 2292 2293 2294 2295 2296 2297 2298 2299 2300 2301 2302 2303 2304 2305 2306 2307 2308 2309 2310 2311 2312 2313 2314 2315 2316 2317 2318 2319 2320 2321 2322 2323 2324 2325 2326 2327 2328 2329 2330 2331 2332 2333 2334 2335 2336 2337 2338 2339 2340 2341 2342 2343 2344 2345 2346 2347 2348 2349 2350 2351 2352 2353 2354 2355 2356 2357 2358 2359 2360 2361 2362 2363 2364 2365 2366 2367 2368 2369 2370 2371 2372 2373 2374 2375 2376 2377 2378 2379 2380 2381 2382 2383 2384 2385 2386 2387 2388 2389 2390 2391 2392 2393 2394 2395 2396 2397 2398 2399 2400 2401 2402 2403 2404 2405 2406 2407 2408 2409 2410 2411 2412 2413 2414 2415 2416 2417 2418 2419 2420 2421 2422 2423 2424 2425 2426 2427 2428 2429 2430 2431 2432 2433 2434 2435 2436 2437 2438 2439 2440 2441 2442 2443 2444 2445 2446 2447 2448 2449 2450 2451 2452 2453 2454 2455 2456 2457 2458 2459 2460 2461 2462 2463 2464 2465 2466 2467 2468 2469 2470 2471 2472 2473 2474 2475 2476 2477 2478 2479 2480 2481 2482 2483 2484 2485 2486 2487 2488 2489 2490 2491 2492 2493 2494 2495 2496 2497 2498 2499 2500 2501 2502 2503 2504 2505 2506 2507 2508 2509 2510 2511 2512 2513 2514 2515 2516 2517 2518 2519 2520 2521 2522 2523 2524 2525 2526 2527 2528 2529 2530 2531 2532 2533 2534 2535 2536 2537 2538 2539 2540 2541 2542 2543 2544 2545 2546 2547 2548 2549 2550 2551 2552 2553 2554 2555 2556 2557 2558 2559 2560 2561 2562 2563 2564 2565 2566 2567 2568 2569 2570 2571 2572 2573 2574 2575 2576 2577 2578 2579 2580 2581 2582 2583 2584 2585 2586 2587 2588 2589 2590 2591 2592 2593 2594 2595 2596 2597 2598 2599 2600 2601 2602 2603 2604 2605 2606 2607 2608 2609 2610 2611 2612 2613 2614 2615 2616 2617 2618 2619 2620 2621 2622 2623 2624 2625 2626 2627 2628 2629 2630 2631 2632 2633 2634 2635 2636 2637 2638 2639 2640 2641 2642 2643 2644 2645 2646 2647 2648 2649 2650 2651 2652 2653 2654 2655 2656 2657 2658 2659 2660 2661 2662 2663 2664 2665 2666 26

Projects

Tishman Construction Corporation

Last Saved: Jun 24, 11:19 AM

Currency in USD

Print Summary

Express Mode ?

GENERAL

CONTACTS

PROJECTS

INTEGRITY

SAFETY 5/7

INSURANCE 6/7

FINANCIAL 3/4

REVIEW

Question Tip

Backlog is the total value of uncompleted work that your company has committed to via written contract. You may estimate this value if necessary

BACK

1 2 3 4 5 6 7 8 9 10

CONTINUE

What is your estimated backlog as of today?

Current Estimated Backlog

PLEASE NOTE: A backlog is a buildup of work that needs to be completed.

Tishman Construction Corporation

Last Saved: Jun 24, 11:20 AM

Currency in USD

Print Summary

Express Mode ?

GENERAL

CONTACTS

PROJECTS

INTEGRITY

SAFETY 5/7

INSURANCE 6/7

FINANCIAL 3/4

REVIEW

Question Tip

Provide completed projects of within the past 5 years and include the largest by total subcontract value. Note: it's possible that the references you provide will be contacted by the company you are submitting this application to.

BACK

1 2 3 4 5 6 7 8 9 10

CONTINUE

Provide references of recently completed projects

Largest Completed Project in Past 5 Years-

Completed Projects

Add New

THE NEW TERMINAL ONE

JFK INTERNATIONAL AIRPORT

AECOM TISHMAN

Tishman Construction Corporation

Last Saved: Jun 24, 11:20 AM

Currency in USD

Print Summary

Express Mode ?

GENERAL ✓

CONTACTS ✓

PROJECTS ✓

INTEGRITY ✓

SAFETY 5/7

INSURANCE 6/7

FINANCIAL 3/4

REVIEW

BACK

1 2 3 4 5 6 7 8 9 10

CONTINUE

What is your average job size?

Integrity

Tishman Construction Corporation

Last Saved: Jun 24, 11:26 AM

Currency In USD

Print Summary

Express Mode

GENERAL

CONTACTS

PROJECTS

INTEGRITY

SAFETY

INSURANCE

FINANCIAL

REVIEW

Question Tip

If provided, hover your mouse over the help icon shown after any question in the list for additional information. Please ensure to include an additional explanation or detail to your responses when prompted.

BACK

1

NEXT SECTION

Please answer the following question(s)

During the past five (5) years, has your firm, its parent, a subsidiary or affiliate, or any principal, officer or director thereof been suspended, debarred, disqualified or otherwise been declared ineligible to bid or to perform work? If yes, please explain. *

YESNO

During the past seven (7) years, has your firm, its parent, a subsidiary or affiliate or any principal, officer, director or employee thereof been subpoenaed by a local, state, multi-state, or federal governmental agency or authority? If yes, please explain. *

YESNO

During the past seven (7) years, has your firm, its parent, a subsidiary or affiliate or any principal, officer, director or employee thereof been the target or subject of any investigation by a local, state, multi-state, or federal governmental agency or authority? If yes, please explain. *

YESNO

During the past seven (7) years, has your firm, its parent, a subsidiary or affiliate or any principal, officer, or director been convicted of a crime, entered a plea of nolo contendere, indicted or otherwise charged or fined? If yes, please explain. *

YESNO

During the past seven (7) years, has your firm, its parent, a subsidiary or affiliate or any principal, officer, or director entered into a consent decree, deferred prosecution agreement or a non-prosecution agreement relating to business activities? If yes, please explain. *

YESNO

THE NEW TERMINAL ONE

JFK INTERNATIONAL AIRPORT

AECOMTISHMAN

Safety

Tishman Construction Corporation

Last Saved: Jun 24, 11:27 AM

Currency in USD

Print Summary

Express Mode ?

GENERAL ✓

CONTACTS ✓

PROJECTS ✓

INTEGRITY ✓

SAFETY 5/7

INSURANCE 6/7

FINANCIAL 3/4

REVIEW

Question Tip

Experience Modification Rate (EMR) is calculated by your insurance provider based on claim and loss results. The rating is typically found in a letter from the insurance carrier, which should be provided as an attachment to each entry in this application.

BACK

CONTINUE

What are your company's EMR rates?

2019		
2018		
2017		
2016		
2015		
2014		

Add New

PLEASE NOTE: Obtain your EMR rate information from your insurance agency. All insurance agencies are required to provide the EMR rate to their corporate customers at the beginning of each fiscal year. If you are unsure about your current EMR rate, contact your insurance agent to find out what your rate is.

THE NEW TERMINAL ONE

JFK INTERNATIONAL AIRPORT

AECOM TISHMAN

Tishman Construction Corporation

Last Saved: Jun 24, 11:28 AM

Currency in USD

Print Summary

Express Mode ?

GENERAL

CONTACTS

PROJECTS

INTEGRITY

SAFETY

INSURANCE

FINANCIAL

REVIEW

Question Tip

If no, please upload a blank sheet.

BACK

CONTINUE

If your firm had any OSHA Fine, please upload citation.

Document upload

Choose Files

Tishman Construction Corporation

Last Saved: Jun 24, 11:28 AM

Currency In USD

Print Summary

Express Mode ?

GENERAL

CONTACTS

PROJECTS

INTEGRITY

SAFETY 5/7

INSURANCE 6/7

FINANCIAL 3/4

REVIEW

BACK

1 2 3 4 5 6 7 8 9 10

CONTINUE

Please attach copies of your company's OSHA No. 300/300a log(s) from 2013-current year.

Document upload

Choose Files

or select:

This doesn't apply to my company

PLEASE NOTE: <https://www.osha.gov/sites/default/files/OSHA-RK-Forms-Package.pdf>

OSHA's Form 300 (Rev. 04/2004)

Log of Work-Related Injuries and Illnesses

Note: You can type input into this form and save it.
Because the forms in this recordkeeping package are "fillable/writable" PDF documents, you can type into the input form fields and then save your inputs using the [free Adobe PDF Reader](#). In addition, the forms are programmed to auto-calculate as appropriate.

Attention: This form contains information relating to employee health and must be used in a manner that protects the confidentiality of employees to the extent possible while the information is being used for occupational safety and health purposes.

Year 20

U.S. Department of Labor
Occupational Safety and Health Administration

Form approved OMB no. 1218-0176

Please Record:

- Information about every work-related death and about every work-related injury or illness that involves loss of consciousness, restricted work activity or job transfer, days away from work, or medical treatment beyond first aid.
- Significant work-related injuries and illnesses that are diagnosed by a physician or licensed health care professional.
- Work-related injuries and illnesses that meet any of the specific recording criteria listed in 29 CFR Part 1904.8 through 1904.12.

Reminders:

- Complete an Injury and Illness Incident Report (OSHA Form 301) or equivalent form for each injury or illness recorded on this form. If you're not sure whether a case is recordable, call your local OSHA office for help.
- Feel free to use two lines for a single case if you need to.
- Complete the 5 steps for each case.

Establishment name

City State

Step 1. Identify the person

Step 2. Describe the case

Step 3. Classify the case

Step 4.

Step 5.

(A) Case no.	(B) Employee's name	(C) Job title (e.g., Welder)	(D) Date of injury or onset of illness (e.g., 2/10)	(E) Where the event occurred (e.g., Loading dock north end)	(F) Describe injury or illness, parts of body affected, and object/substance that directly injured or made person ill (e.g., Second degree burns on right forearm from acetylene torch)
Reset			/		
			month / day		
Reset			/		
			month / day		
Reset			/		
			month / day		
Reset			/		
			month / day		
Reset			/		
			month / day		
Reset			/		
			month / day		
Reset			/		
			month / day		
Reset			/		
			month / day		

SELECT ONLY ONE circle based on the
most serious outcome:

Death (G)	Remained at Work		
	Days away from work (H)	Job transfer or restriction (I)	Other record- able cases (J)
<input type="radio"/>	<input type="radio"/>	<input type="radio"/>	<input type="radio"/>
<input type="radio"/>	<input type="radio"/>	<input type="radio"/>	<input type="radio"/>
<input type="radio"/>	<input type="radio"/>	<input type="radio"/>	<input type="radio"/>
<input type="radio"/>	<input type="radio"/>	<input type="radio"/>	<input type="radio"/>
<input type="radio"/>	<input type="radio"/>	<input type="radio"/>	<input type="radio"/>
<input type="radio"/>	<input type="radio"/>	<input type="radio"/>	<input type="radio"/>
<input type="radio"/>	<input type="radio"/>	<input type="radio"/>	<input type="radio"/>
<input type="radio"/>	<input type="radio"/>	<input type="radio"/>	<input type="radio"/>
<input type="radio"/>	<input type="radio"/>	<input type="radio"/>	<input type="radio"/>
<input type="radio"/>	<input type="radio"/>	<input type="radio"/>	<input type="radio"/>
<input type="radio"/>	<input type="radio"/>	<input type="radio"/>	<input type="radio"/>
<input type="radio"/>	<input type="radio"/>	<input type="radio"/>	<input type="radio"/>
<input type="radio"/>	<input type="radio"/>	<input type="radio"/>	<input type="radio"/>
<input type="radio"/>	<input type="radio"/>	<input type="radio"/>	<input type="radio"/>

Enter the number of
days the injured or ill
worker was:

Away from work (K)	On job transfer or restriction (L)
_____ days	_____ days
_____ days	_____ days
_____ days	_____ days
_____ days	_____ days
_____ days	_____ days
_____ days	_____ days
_____ days	_____ days
_____ days	_____ days
_____ days	_____ days
_____ days	_____ days
_____ days	_____ days
_____ days	_____ days
_____ days	_____ days
_____ days	_____ days
_____ days	_____ days

Select one column:

(M) Injury (1)	Illness					(6) All other illnesses
	Skin disorder (2)	Respiratory condition (3)	Poisoning (4)	Hearing loss (5)		
<input type="radio"/>	<input type="radio"/>	<input type="radio"/>	<input type="radio"/>	<input type="radio"/>	<input type="radio"/>	
<input type="radio"/>	<input type="radio"/>	<input type="radio"/>	<input type="radio"/>	<input type="radio"/>	<input type="radio"/>	
<input type="radio"/>	<input type="radio"/>	<input type="radio"/>	<input type="radio"/>	<input type="radio"/>	<input type="radio"/>	
<input type="radio"/>	<input type="radio"/>	<input type="radio"/>	<input type="radio"/>	<input type="radio"/>	<input type="radio"/>	
<input type="radio"/>	<input type="radio"/>	<input type="radio"/>	<input type="radio"/>	<input type="radio"/>	<input type="radio"/>	
<input type="radio"/>	<input type="radio"/>	<input type="radio"/>	<input type="radio"/>	<input type="radio"/>	<input type="radio"/>	
<input type="radio"/>	<input type="radio"/>	<input type="radio"/>	<input type="radio"/>	<input type="radio"/>	<input type="radio"/>	
<input type="radio"/>	<input type="radio"/>	<input type="radio"/>	<input type="radio"/>	<input type="radio"/>	<input type="radio"/>	
<input type="radio"/>	<input type="radio"/>	<input type="radio"/>	<input type="radio"/>	<input type="radio"/>	<input type="radio"/>	
<input type="radio"/>	<input type="radio"/>	<input type="radio"/>	<input type="radio"/>	<input type="radio"/>	<input type="radio"/>	
<input type="radio"/>	<input type="radio"/>	<input type="radio"/>	<input type="radio"/>	<input type="radio"/>	<input type="radio"/>	
<input type="radio"/>	<input type="radio"/>	<input type="radio"/>	<input type="radio"/>	<input type="radio"/>	<input type="radio"/>	
<input type="radio"/>	<input type="radio"/>	<input type="radio"/>	<input type="radio"/>	<input type="radio"/>	<input type="radio"/>	

Public reporting burden for this collection of information is estimated to average 14 minutes per response, including time to review the instructions, search and gather the data needed, and complete and review the collection of information. Persons are not required to respond to the collection of information unless it displays a currently valid OMB control number. If you have any comments about these estimates or any other aspects of this data collection, contact: US Department of Labor, OSHA Office of Statistical Analysis, Room N-3644, 200 Constitution Avenue, NW, Washington, DC 20210. Do not send the completed forms to this office.

Add a Form Page

Page totals

0 0 0 0 0 0 0 0 0 0 0 0 0 0 0

Be sure to transfer these totals to the Summary page (Form 300A) before you post it.

Injury
(1)
Skin disorder
(2)
Respiratory
condition
(3)
Poisoning
(4)
Hearing loss
(5)
All other
illnesses
(6)

OSHA's Form 300A (Rev. 04/2004)

Summary of Work-Related Injuries and Illnesses

Note: You can type input into this form and save it.
Because the forms in this recordkeeping package are "fillable/writable" PDF documents, you can type into the input form fields and then save your inputs using the [free Adobe PDF Reader](#).

Year 20

U.S. Department of Labor
Occupational Safety and Health Administration

Form approved OMB no. 1218-0176

All establishments covered by Part 1904 must complete this Summary page, even if no work-related injuries or illnesses occurred during the year. Remember to review the Log to verify that the entries are complete and accurate before completing this summary.

Using the Log, count the individual entries you made for each category. Then write the totals below, making sure you've added the entries from every page of the Log. If you had no cases, write "0."

Employees, former employees, and their representatives have the right to review the OSHA Form 300 in its entirety. They also have limited access to the OSHA Form 301 or its equivalent. See 29 CFR Part 1904.35, in OSHA's recordkeeping rule, for further details on the access provisions for these forms.

Number of Cases

Total number of deaths	Total number of cases with days away from work	Total number of cases with job transfer or restriction	Total number of other recordable cases
<u>0</u>	<u>0</u>	<u>0</u>	<u>0</u>
(G)	(H)	(I)	(J)

Number of Days

Total number of days away from work	Total number of days of job transfer or restriction
<u>0</u>	<u>0</u>
(K)	(L)

Injury and Illness Types

Total number of . . . (M)			
(1) Injuries	<u>0</u>	(4) Poisonings	<u>0</u>
(2) Skin disorders	<u>0</u>	(5) Hearing loss	<u>0</u>
(3) Respiratory conditions	<u>0</u>	(6) All other illnesses	<u>0</u>

Post this Summary page from February 1 to April 30 of the year following the year covered by the form.

Public reporting burden for this collection of information is estimated to average 58 minutes per response, including time to review the instructions, search and gather the data needed, and complete and review the collection of information. Persons are not required to respond to the collection of information unless it displays a currently valid OMB control number. If you have any comments about these estimates or any other aspects of this data collection, contact: US Department of Labor, OSHA Office of Statistical Analysis, Room N-3644, 200 Constitution Avenue, NW, Washington, DC 20210. Do not send the completed forms to this office.

Establishment information

Your establishment name

Street

City State Zip

Industry description (e.g., *Manufacture of motor truck trailers*)

North American Industrial Classification (NAICS), if known (e.g., 336212)

Employment information (If you don't have these figures, see the Worksheet on the next page to estimate.)

Annual average number of employees

Total hours worked by all employees last year

Sign here

Knowingly falsifying this document may result in a fine.

I certify that I have examined this document and that to the best of my knowledge the entries are true, accurate, and complete.

Company executive Title

Phone Date

Reset

Tishman Construction Corporation

Last Saved: Jun 24, 11:28 AM

Currency in USD

Print Summary

Express Mode ?

GENERAL

CONTACTS

PROJECTS

INTEGRITY

SAFETY

INSURANCE

FINANCIAL

REVIEW

5/7

6/7

3/4

BACK

CONTINUE

Please attach copies of your company's EMR letter from 2013-current year.

Document upload

Choose Files

or select:

This doesn't apply to my company

To Whom it May Concern;:

This is to certify that _____ insures the above referenced contractor under
policy# _____ through our agency and certifies the Experience Modification Rate (EMR) for
the most recent six (6) years, representative of the above referenced contractor, is as follows:

YEAR	EMR
_____	_____
_____	_____
_____	_____

YEAR	EMR
_____	_____
_____	_____
_____	_____

Insurance

Tishman Construction
Corporation

Last Saved: Jun 24, 11:32 AM

Currency in
USD

Print Summary

Express Mode ?

GENERAL

CONTACTS

PROJECTS

INTEGRITY

SAFETY

INSURANCE

FINANCIAL

REVIEW

Question Tip

Provide the primary brokerage point of
contact for your insurance programs.

BACK

CONTINUE

Who is the broker or agency contact for your insurance programs?

Broker/Agency Company Name

Contact Full Name

Contact Phone Number

Contact Email

Tishman Construction Corporation

Last Saved: Jun 24, 11:32 AM

Currency in USD

Print Summary

Express Mode ?

GENERAL

CONTACTS

PROJECTS

INTEGRITY

SAFETY

INSURANCE

FINANCIAL

REVIEW

Question Tip

The following coverages are being requested as part of this application. You may indicate *Not Applicable* for any coverage that your company does not carry. In addition, be sure to update any expired coverage, as indicated by the *Updated Needed* tag.

BACK

1 2 3 4 5 6 7 8 9 10

CONTINUE

Provide us details of your current insurance policies

PLEASE NOTE:
Workers' Compensation;
General Liability;
Automobile Liability;
Umbrella/Excess;
Professional Liability;
So on...

Add New

Tishman Construction Corporation

Last Saved: Jun 24, 11:32 AM

Currency in USD

Print Summary

Express Mode ?

GENERAL ✓

CONTACTS ✓

PROJECTS ✓

INTEGRITY ✓

SAFETY 5/7

INSURANCE 6/7

FINANCIAL 3/4

REVIEW

Question Tip

The certificate of insurance (or "COI") for this question should be a sample that indicates ability to provide coverage.

BACK

CONTINUE

Provide us a copy of your current certificate(s) of insurance

Add New

THE NEW TERMINAL ONE

JFK INTERNATIONAL AIRPORT

AECOM TISHMAN

CERTIFICATE OF LIABILITY INSURANCE

DATE (MM/DD/YYYY)
10/29/2021

THIS CERTIFICATE IS ISSUED AS A MATTER OF INFORMATION ONLY AND CONFERS NO RIGHTS UPON THE CERTIFICATE HOLDER. THIS CERTIFICATE DOES NOT AFFIRMATIVELY OR NEGATIVELY AMEND, EXTEND OR ALTER THE COVERAGE AFFORDED BY THE POLICIES BELOW. THIS CERTIFICATE OF INSURANCE DOES NOT CONSTITUTE A CONTRACT BETWEEN THE ISSUING INSURER(S), AUTHORIZED REPRESENTATIVE OR PRODUCER, AND THE CERTIFICATE HOLDER.

IMPORTANT: If the certificate holder is an ADDITIONAL INSURED, the policy(ies) must have ADDITIONAL INSURED provisions or be endorsed. If SUBROGATION IS WAIVED, subject to the terms and conditions of the policy, certain policies may require an endorsement. A statement on this certificate does not confer rights to the certificate holder in lieu of such endorsement(s).

PRODUCER Scarborough Medlin & Associates, Inc. 5700 Granite Pkwy. #500 Plano TX 75024	CONTACT NAME: Carol Dozier PHONE (A/C No. Ext): 214-423-3333 FAX (A/C No): 214-423-3350 E-MAIL ADDRESS: carol@scarborough-medlin.com
INSURED Total Office Solutions LLP, Move Solutions, Ltd. dba Move Solutions-Dallas, Ltd., Furniture Solutions NOW, Ltd. dba Corporate Source, Ltd. Sojourner Properties, L.P. 1473 Terre Colony Ct.; Dallas TX 75212	INSURER(S) AFFORDING COVERAGE INSURER A: Utica Lloyds of Texas NAIC # 10990 INSURER B: Republic Franklin Insurance Company 12475 INSURER C: Service Lloyds 43389 INSURER D: Utica National Insurance Group 25976 INSURER E: INSURER F:

COVERAGES	CERTIFICATE NUMBER: 557630610	REVISION NUMBER:
THIS IS TO CERTIFY THAT THE POLICIES OF INSURANCE LISTED BELOW HAVE BEEN ISSUED TO THE INSURED NAMED ABOVE FOR THE POLICY PERIOD INDICATED. NOTWITHSTANDING ANY REQUIREMENT, TERM OR CONDITION OF ANY CONTRACT OR OTHER DOCUMENT WITH RESPECT TO WHICH THIS CERTIFICATE MAY BE ISSUED OR MAY PERTAIN, THE INSURANCE AFFORDED BY THE POLICIES DESCRIBED HEREIN IS SUBJECT TO ALL THE TERMS, EXCLUSIONS AND CONDITIONS OF SUCH POLICIES. LIMITS SHOWN MAY HAVE BEEN REDUCED BY PAID CLAIMS.		

INSR LTR	TYPE OF INSURANCE	ADDL BSR INSD	WVD	POLICY NUMBER	POLICY EFF (MM/DD/YYYY)	POLICY EXP (MM/DD/YYYY)	LIMITS
D	<input checked="" type="checkbox"/> COMMERCIAL GENERAL LIABILITY <input type="checkbox"/> CLAIMS-MADE <input checked="" type="checkbox"/> OCCUR GEN'L AGGREGATE LIMIT APPLIES PER: <input type="checkbox"/> POLICY <input checked="" type="checkbox"/> PRO-JECT <input type="checkbox"/> LOC <input type="checkbox"/> OTHER			CPP 5202293	11/1/2021	11/1/2022	EACH OCCURRENCE \$1,000,000 DAMAGE TO RENTED PREMISES (EA occurrence) \$100,000 MED EXP (Any one person) \$5,000 PERSONAL & ADV INJURY \$1,000,000 GENERAL AGGREGATE \$2,000,000 PRODUCTS - COMPROP AGG \$2,000,000 \$
B	<input checked="" type="checkbox"/> AUTOMOBILE LIABILITY <input checked="" type="checkbox"/> ANY AUTO <input type="checkbox"/> OWNED AUTOS ONLY <input type="checkbox"/> SCHEDULED AUTOS <input checked="" type="checkbox"/> HIRED AUTOS ONLY <input checked="" type="checkbox"/> NON-OWNED AUTOS ONLY			5188182	11/1/2021	11/1/2022	COMBINED SINGLE LIMIT (EA accident) \$1,000,000 BODILY INJURY (Per person) \$ BODILY INJURY (Per accident) \$ PROPERTY DAMAGE (Per accident) \$ PP-Basic \$10,000
A	<input checked="" type="checkbox"/> UMBRELLA LIAB <input checked="" type="checkbox"/> OCCUR <input type="checkbox"/> EXCESS LIAB <input type="checkbox"/> CLAIMS-MADE <input type="checkbox"/> DED <input checked="" type="checkbox"/> RETENTION \$10,000			5202294	11/1/2021	11/1/2022	EACH OCCURRENCE \$5,000,000 AGGREGATE \$5,000,000 \$
C	WORKERS COMPENSATION AND EMPLOYERS' LIABILITY ANY PROPRIETOR/PARTNER/EXECUTIVE OFFICER MEMBER EXCLUDED? (Mandatory in NH) If yes, describe under DESCRIPTION OF OPERATIONS below.	Y/N N	N/A	SLICWC0120201	11/1/2021	11/1/2022	<input checked="" type="checkbox"/> PER STATUTE <input type="checkbox"/> OTHER E.L. EACH ACCIDENT \$1,000,000 E.L. DISEASE - EA EMPLOYEE \$1,000,000 E.L. DISEASE - POLICY LIMIT \$1,000,000
B	Hired & Non-Owned			5188182	11/1/2021	11/1/2022	Comprehensive Ded 1,000.00 Collision Ded 1,000.00 Actual Cash Value

DESCRIPTION OF OPERATIONS / LOCATIONS / VEHICLES (ACORD 101, Additional Remarks Schedule, may be attached if more space is required)
Blanket Additional Insured with Changing & Completed Operations & Blanket Waiver of Subrogation as required by written contract is included on General Liability. Blanket Additional Insured & Blanket Waiver of Subrogation as required by written contract is included on Auto Policy. Blanket Waiver of Subrogation as required by written contract is included on Workers Compensation. Blanket Primary & Non-Contributory as required by written contract is included on General Liability Policy only. Umbrella Policy follows form.
HCBeck, Ltd., and all limited partners, general partners and all affiliated companies, and shareholders, directors and officers of the foregoing entities are included under the blanket as Additional Insured.

CERTIFICATE HOLDER HCBeck, Ltd. 1807 Ross Avenue Suite 500 Dallas TX 75201	CANCELLATION SHOULD ANY OF THE ABOVE DESCRIBED POLICIES BE CANCELLED BEFORE THE EXPIRATION DATE THEREOF, NOTICE WILL BE DELIVERED IN ACCORDANCE WITH THE POLICY PROVISIONS. AUTHORIZED REPRESENTATIVE
--------------------------------------------------------------------------------------------	---------------------------------------------------------------------------------------------------------------------------------------------------------------------------------------------------------------------

© 1988-2015 ACORD CORPORATION. All rights reserved.

ACORD 25 (2016/03)

The ACORD name and logo are registered marks of ACORD

Tishman Construction Corporation

Last Saved: Jun 24, 11:33 AM

Currency in USD

Print Summary

Express Mode ?

GENERAL

CONTACTS

PROJECTS

INTEGRITY

SAFETY

INSURANCE

FINANCIAL

REVIEW

Question Tip

Provide the details of your current bonding program and brokerage contact. If a surety letter upload is required, you may also recognize this as a "good guy" letter.

BACK

1 2 3 4 5 6 7 8 9 10

CONTINUE

What are the details of your surety/bonding program?

Current Surety Company

Broker Agency Company Name

Broker Agency Contact Name

Single Project Bonding Capacity

Aggregate Bonding Capacity

PLEASE NOTE:
This letter provides evidence that the contractor has a surety relationship. It will state how long that relationship has existed; give the financial rating and T-listing of the surety and give general parameters of the limits of what kind of bonding the contractor would be considered for.

THE NEW TERMINAL ONE

JFK INTERNATIONAL AIRPORT

AECOM TISHMAN

Tishman Construction Corporation

Last Saved: Jun 24, 11:33 AM

Currency in USD

Print Summary

Express Mode ?

GENERAL

CONTACTS

PROJECTS

INTEGRITY

SAFETY 5/7

INSURANCE 6/7

FINANCIAL 3/4

REVIEW

Question Tip

Do not include a % sign

BACK

1 2 3 4 5 6 7 8 9 10

CONTINUE

What is your company's surety bond rate?

Tishman Construction Corporation

Last Saved: Jun 24, 11:33 AM

Currency in USD

Print Summary

Express Mode ?

GENERAL

CONTACTS

PROJECTS

INTEGRITY

SAFETY

INSURANCE

FINANCIAL

REVIEW

5/7

5/7

3/4

BACK

12345678910

NEXT SECTION

Please provide a bank reference letter, or "good guy" letter, dated within the past 6 months.

Document upload

Choose Files

or select:

This doesn't apply to my company

PLEASE NOTE:
This is a letter that essentially states that the principal has an account and have a relationship with you. The letter does not typically say what the credit line is.

Financial

Tishman Construction Corporation

Last Saved: Jun 24, 11:37 AM

Currency in USD

Print Summary

Express Mode ?

GENERAL

CONTACTS

PROJECTS

INTEGRITY

SAFETY

INSURANCE

FINANCIAL

REVIEW

Question Tip

Your most recent annual CPA reviewed or audited statements are strongly preferred. If you provide a compiled or incomplete financial statement, your application may be rejected!

BACK

1 2 3 4 5

NEXT SECTION

Upload your most recent financial statement including balance sheet and statement of income ("P&L"). CPA Audited or Reviewed statements are preferred.

2018

2017

2016

2016

2015

Add New

THE NEW TERMINAL ONE

JFK INTERNATIONAL AIRPORT

AECOM TISHMAN

Review

Print Summary

Express Mode ?

GENERAL

CONTACTS

PROJECTS

INTEGRITY

SAFETY

INSURANCE

FINANCIAL

REVIEW

BACK

SUBMIT

Review Your Application

Please finalize any incomplete questions as indicated below.
When valid, click the **submit** button to finish your application.

All currency is in USD

INCOMPLETE

SAFETY

Document upload:

Complete Required

Document upload:

Complete Required

COMPLETED

GENERAL

Company Name:

Currency: USD

THE NEW TERMINAL ONE

JFK INTERNATIONAL AIRPORT

Q & A

JFK

JFK

Stay Connected

Office Hours

- Visit us at <https://www.anewjfk.com/projects/the-new-terminal-one/>
- Register for 1-on-1 Meetings:
 - **Virtual:** Daily from 9:00am to 5:00pm
 - **In-Person at JFKR Community Information Center:**
Wednesdays from 12:00pm to 5:00pm

2023 Upcoming Sessions and Events

- NY Women's Chamber of Commerce ContractHER-NY Procurement Event
January 11
- NTO-Rockaway Development Revitalization Corp Workforce Learning Day
January 18
- M/W/LBE, SDVOB Information Session, February 14
- Meet the Primes Event, February 23
- M/W/LBE, SDVOB Information Session, March 14
- Meet the Primes Event, March 30

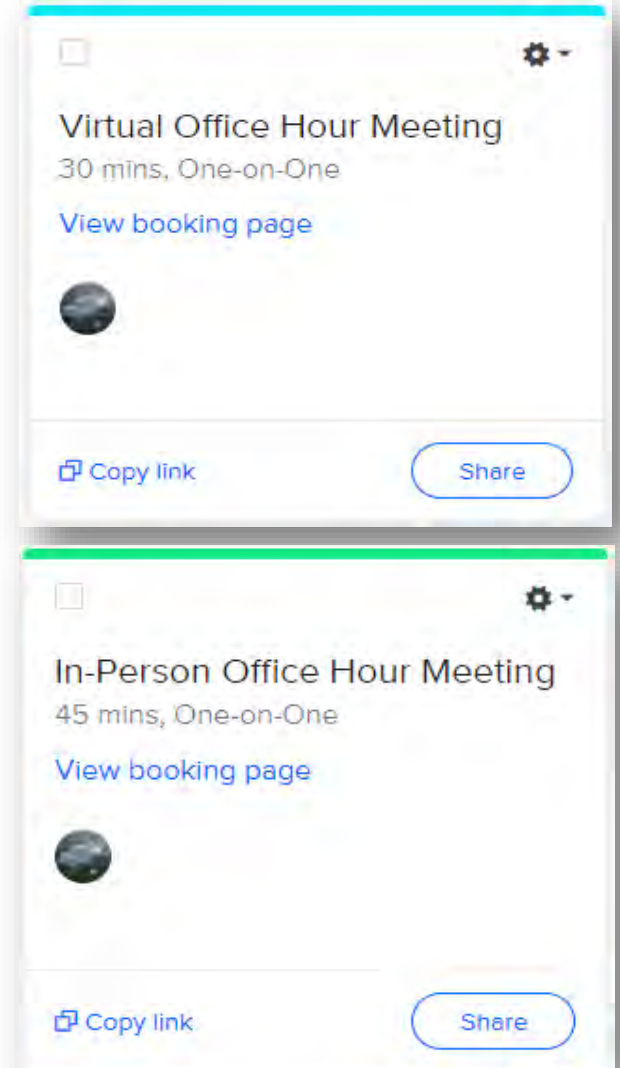

THE NEW TERMINAL ONE

JFK INTERNATIONAL AIRPORT

To learn more visit:
www.anewjfk.com/projects/the-new-terminal-one/

General Inquiries: info@onejfk.com

